

OCEANIS 46.1

RAVISHING (SATURDAY) 538 (2019)



Yacht Real • ☰ ☰ ☰ ☰ 33 • 153 43 ☰ ☰ ☰ ☰ • ☰ ☰ ☰ ☰

☰ ☰ ☰ ☰ 30 69 77 202170

☰ ☰ ☰ ☰ info@yachtreal.com

Web: www.yachtreal.com

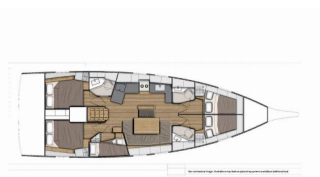

| | |
|-------------------|---|
| ☰ ☰ ☰ ☰ | Palma De Mallorca, Marina Naviera Balear, Spain |
| ☰ ☰ ☰ ☰ | 1280 |
| ID | |
| ☰ ☰ ☰ ☰ | Beneteau |
| ☰ ☰ ☰ ☰ | RAVISHING (SATURDAY) 538 |
| ☰ ☰ ☰ ☰ | 2019 |
| ☰ ☰ ☰ ☰ | 48 Ft |
| ☰ ☰ ☰ ☰ | 5 |
| ☰ ☰ ☰ ☰ | 10 + 1 |
| ☰ ☰ ☰ ☰ ☰ ☰ ☰ ☰ | 11 |
| ☰ ☰ ☰ ☰ / ☰ ☰ ☰ ☰ | 3 |

DECK: Anchor with chain, Bathing platform, Bimini top, Cockpit cushions, Cockpit table, Cockpit/stern, outside shower, Dinghy with outboard engine, Electric anchor windlass, Rail openings both sides, Sprayhood, Spring cleats, Swimming ladder, Teak cockpit

ENTERTAINMENT: Indoor speakers, Outdoor speakers, Radio CD player

GALLEY: Freezer, Kitchen utensils (Galley equipment, cutlery), Refrigerator

INTERIOR: Electric fans in cabins

NAVIGATION: Autopilot, Bow thruster, Compass, GPS chart plotter, Tridata, Wind instrument/Anemometer

SAFETY: Liferaft , VHF radio

SAILS: Winch

YACHT ELECTRICS: Battery charger , DSC station, Heating, Plug 220V, 12 V, Service batteries, Shore connection 220 V, Water heater



Oceanis 46.1 RAVISHING (SATURDAY) 538 (2019)



| | | | |
|---|---|---|---|
| 29.03. - 05.04.2025 750 € 1.000 € | 05.04. - 12.04.2025 | 12.04. - 19.04.2025 750 € 1.000 € | 19.04. - 26.04.2025 1.470 € 1.960 € |
| 26.04. - 03.05.2025 1.620 € 2.160 € | 03.05. - 10.05.2025 1.455 € 1.940 € | 10.05. - 17.05.2025 1.620 € 2.160 € | 17.05. - 24.05.2025 2.453 € 3.270 € |
| 24.05. - 31.05.2025 2.873 € 3.830 € | 31.05. - 07.06.2025 2.745 € 3.660 € | 07.06. - 14.06.2025 2.745 € 3.660 € | 14.06. - 21.06.2025 |
| 21.06. - 28.06.2025 3.338 € 4.450 € | 28.06. - 05.07.2025 3.750 € 5.000 € | | |



Oceanis 46.1 RAVISHING (SATURDAY) 538 (2019)



| | | | |
|---|---|---|---|
| 05.07. - 12.07.2025 4.998 € 5.880 € | 12.07. - 19.07.2025 4.760 € 5.600 € | 19.07. - 26.07.2025 4.760 € 5.600 € | 26.07. - 02.08.2025 5.007 € 5.890 € |
| 02.08. - 09.08.2025 5.007 € 5.890 € | 09.08. - 16.08.2025 5.007 € 5.890 € | 16.08. - 23.08.2025 4.497 € 5.290 € | 23.08. - 30.08.2025 4.004 € 4.710 € |
| 30.08. - 06.09.2025 3.893 € 4.580 € | 06.09. - 13.09.2025 3.834 € 4.260 € | 13.09. - 20.09.2025 3.834 € 4.260 € | 20.09. - 27.09.2025 2.943 € 3.270 € |
| 27.09. - 04.10.2025 2.439 € 2.710 € | 04.10. - 11.10.2025 | 11.10. - 18.10.2025 1.719 € 1.910 € | 18.10. - 25.10.2025 1.000 € |
| 25.10. - 01.11.2025 | 01.11. - 08.11.2025 | 09.11. - 27.03.2026 | |